

FRONT ELEVATION

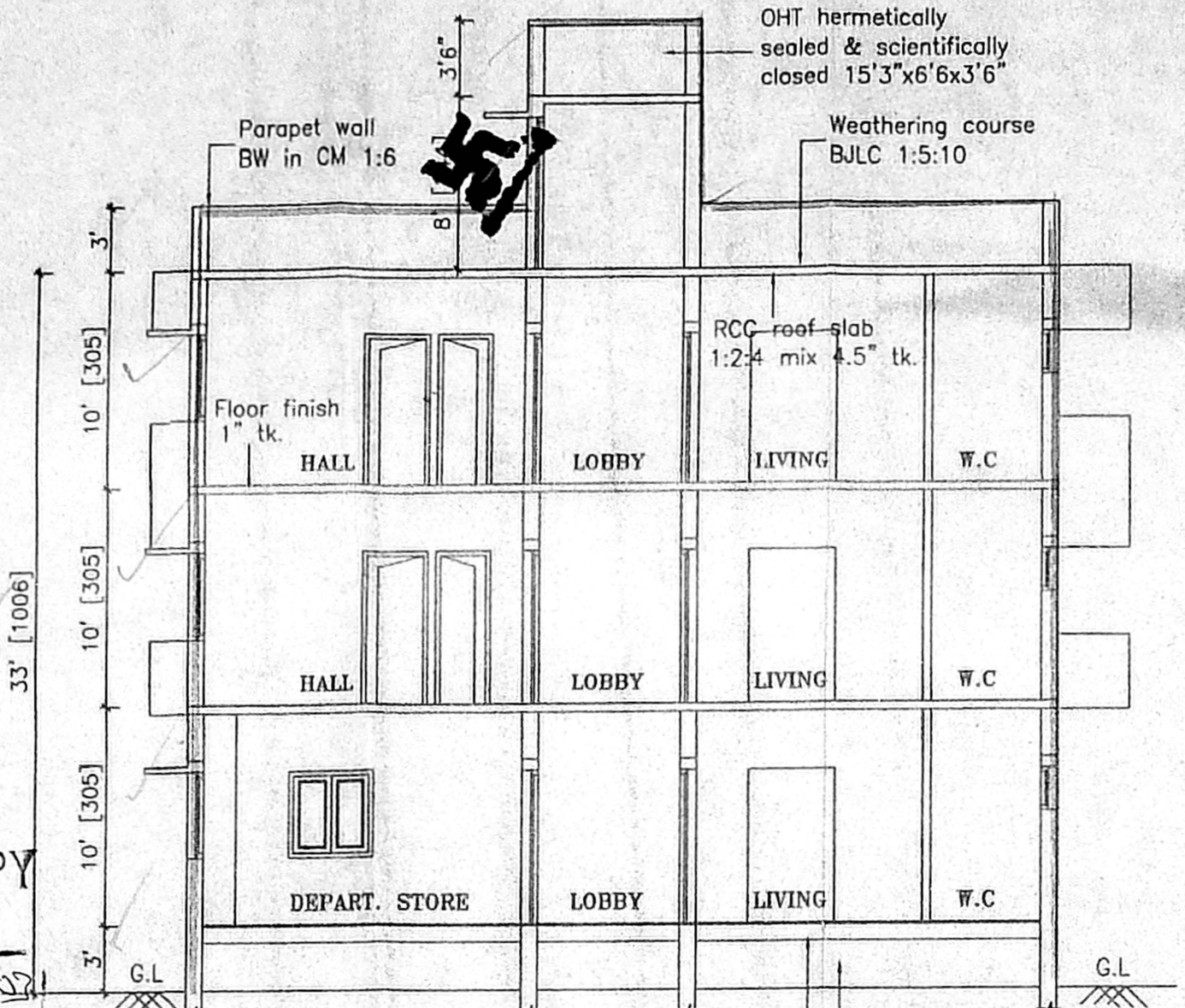

SECTION-XX

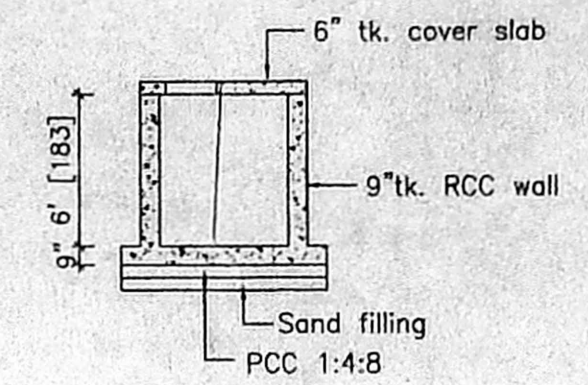

SECTION

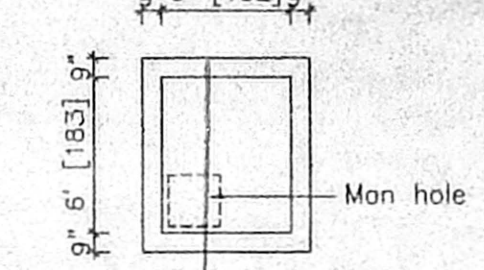

PLAN

SUMP DETAILS

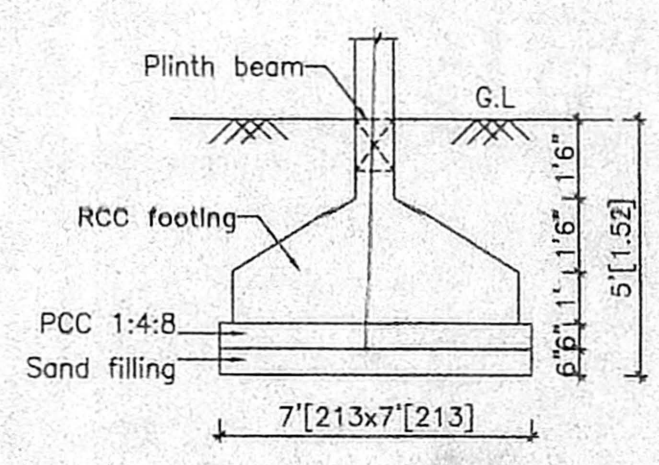

FOUNDATION DETAILS

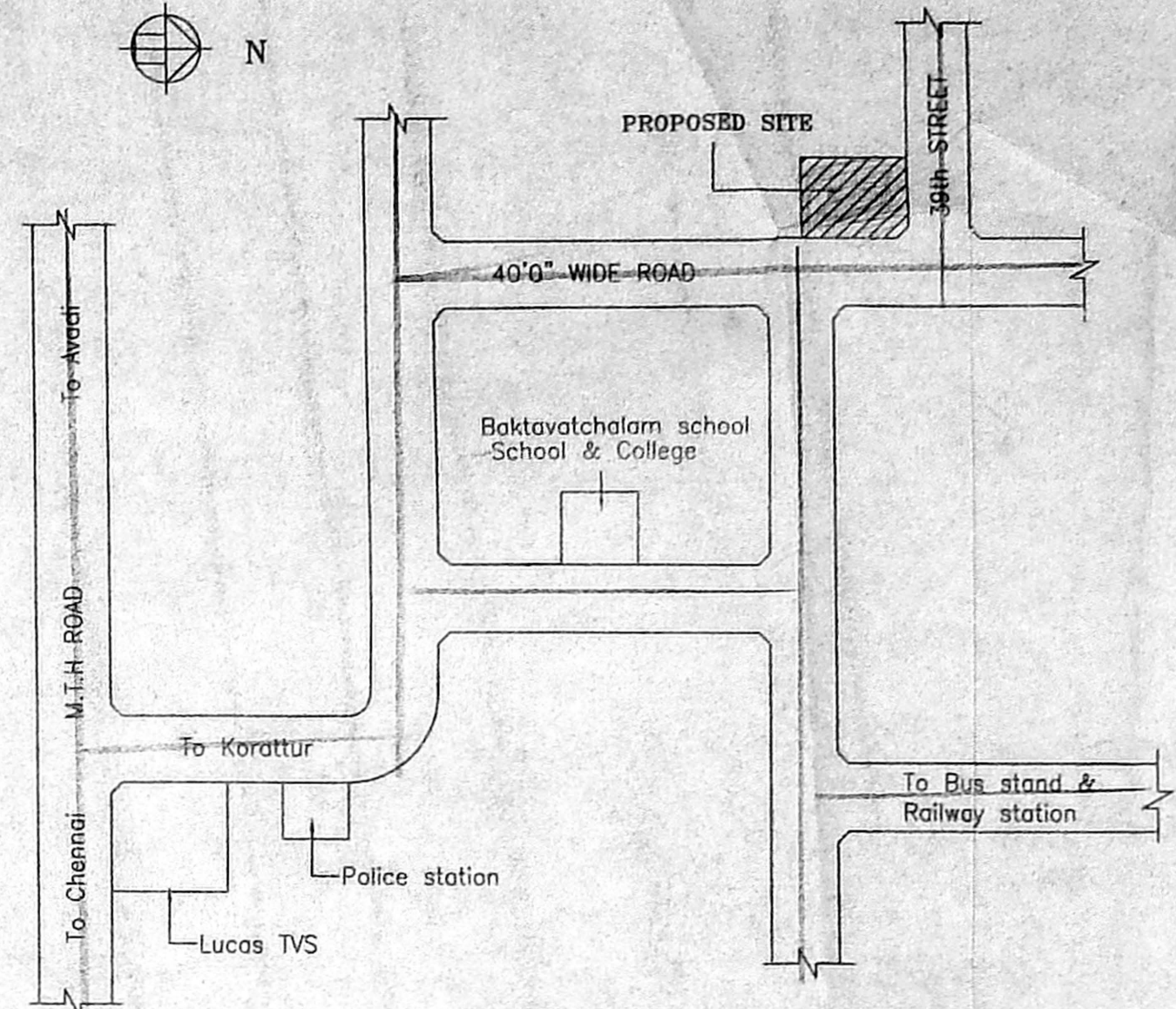

SITE PLAN  
(Not to scale)

OFFICE COPY

APPROVED

SUBJECT TO THE  
THIS OFFICE LETTER.

No. 10058/2003 Date 12-2-2003

FOR MEMBER SECRETARY  
CHENNAI METROPOLITAN  
DEVELOPMENT AUTHORITY  
CHENNAI-600 008.

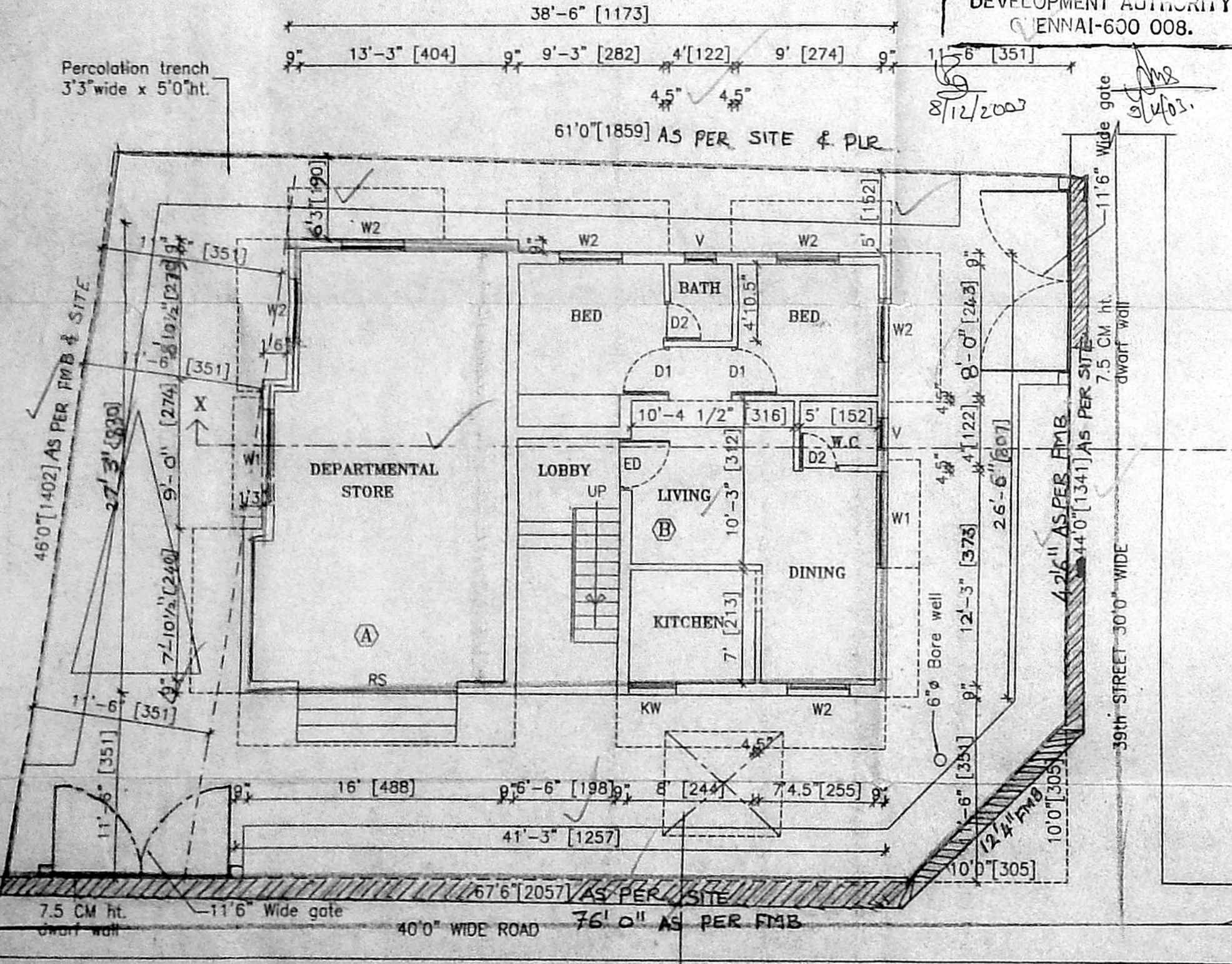

SITE CUM GROUND FLOOR PLAN

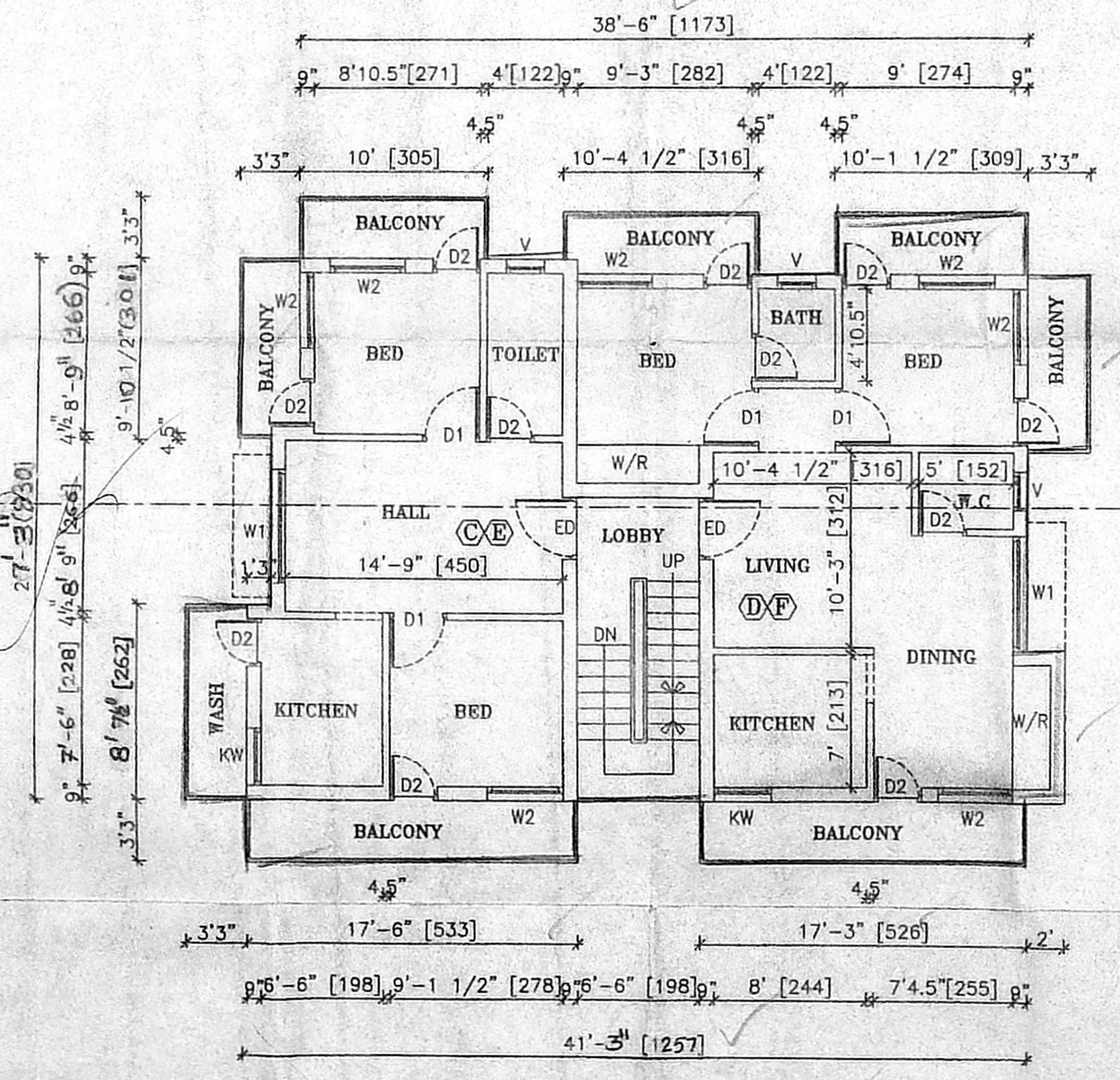

TYP. FLOOR PLAN  
[I & II FLOOR]

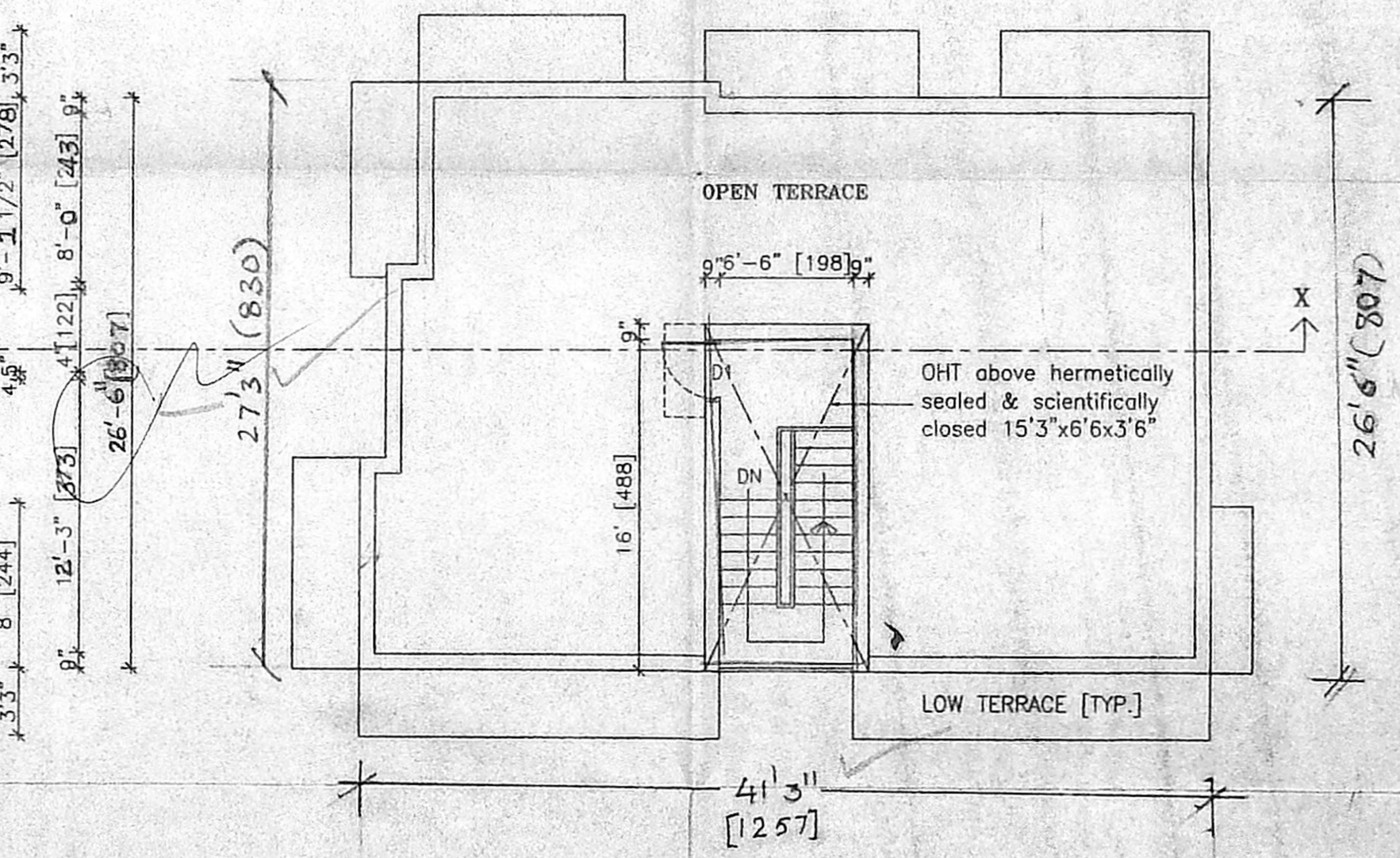

TERRACE FLOOR PLAN

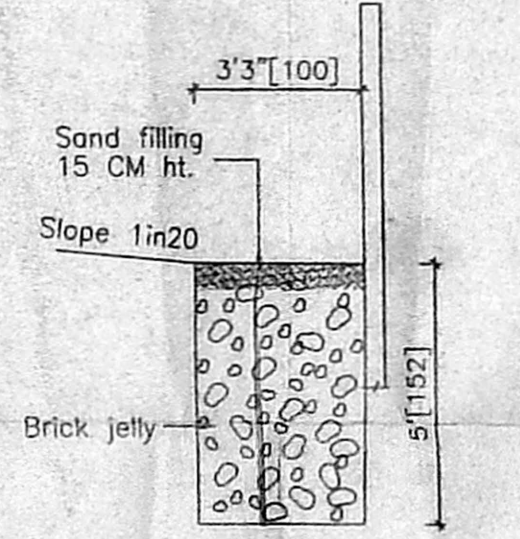

PERCOLATION TRENCH  
DETAILS

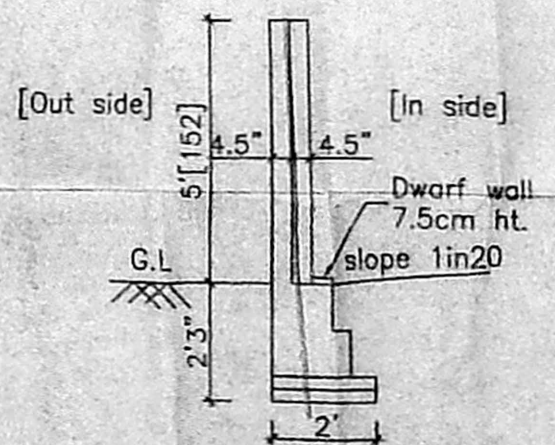

COMPOUND WALL  
DETAILS

PLAN SHOWING THE PROPOSED  
RESIDENTIAL BUILDING CUM  
DEPARTMENTAL STORE IN  
R.S.NO 1026/1 (PART) &  
1030/PART OF KORATTUR VILLAGE,  
BEARING PLOT NO. 933 A,  
39th STREET, TAMIL NADU HOUSING  
BOARD NEIGHBOURHOOD SCHEME,

PREPARED BY: KORATTUR,  
CHENNAI-600080, AMBATTUR  
MUNICIPALITY.

SCALE = 1" = 8'0" (1:96)

CMDA (B) No. 1  
B3/10058/2003

Scrutiny  
P. A.  
A.P. D.F.

JOINERIES			
ED	ENTRANCE DOOR	3'3"x7'0"	100x213
D1	DOOR 1	3'0"x7'0"	091x213
D2	DOOR 2	2'8"x7'0"	076x213
W1	WINDOW 1	6'0"x4'0"	183x122
W2	WINDOW 2	4'0"x4'0"	122x122
KW	KIT. WINDOW	3'0"x3'0"	091x091
V	VENTILATOR	2'0"x2'0"	061x061

AREA STATEMENT			
PLOT EXTENT	2891.00 sft.	268.68 sq.m	
PLOT EXTENT [as on site]	2878.00 sft.	267.47 sq.m	
GROUND FLOOR	1049.81 sft.	97.53 sq.m	
FIRST FLOOR	1349.22 sft.	125.35 sq.m	
SECOND FLOOR	1349.22 sft.	125.35 sq.m	
TOTAL	3748.25 sft.	348.23 sq.m	
PLOT COVERAGE -	46.68%	FSI -	1.30

Colour index	
PROPOSED	[Symbol]
ROAD	[Symbol]
BOUNDARY	[Symbol]

SIGNATURE OF OWNER

SIGNATURE OF LICENSED SURVEYOR

K. SELVAM, B.E., AMIE, C.Eng (I) A.I.V.,  
Consulting Civil Engineer Chartered Engineer,  
Appointed Valuer & Licensed Surveyor,  
Class I Reg No. 600/2003-2004  
Prof No. 11/17, Thiruvalluvar Salai,  
Mogappair East, Chennai-600 059.  
Ph: 2656050, Cell: 98412 82050  
(GREEN CHANNEL FILE NOT APPLICABLE)